

CBA A15b – LWD RT 200TVD

IDF

Format: VISION SERVICE RT 200TVD

Vertical Scale: 1:200

Graphics File Created: 22-Aug-2009 06:27

PIP SUMMARY

ROBB (Density Bottom) +
 TNPH (Thermal Neutron Porosity) -

ARC Gamma Ray, Real-Time (ARC_GR_RT) 0 (GAPI) 200		ARC BHCorr Phase-Shift Resistivity 40-in. at 2 MHz, Real-Time (P40H_RT) 0.2 (OHMM) 2000		Thermal Neutron Porosity, Real-Time (TNPH_ADN_RT) 0.45 (V/V) -0.15	
Average Borehole Diameter, Real-Time (ADIA_ADN_RT) 6 (IN) 16		ARC BHCorr Phase-Shift Resistivity 28-in. at 2 MHz, Real-Time (P28H_RT) 0.2 (OHMM) 2000		Bulk Density, Bottom, Real-Time Computed Downhole (ROBB_DH_RT) 1.85 (G/C3) 2.85	
ROP*5 (ROP5) 200 (M/HR) 0		MWD Collar RPM (CRPM_RT) (RPM) 0 250		Photoelectric Factor, Bottom, Real-Time (PEB_RT) 0 (----) 10	
PKPK_RPM (Stick_RT) (RPM) 0 250		ARC BHCorr Phase-Shift Resistivity 16-in. at 2 MHz, Real-Time (P16H_RT) 0.2 (OHMM) 2000		Bulk Density Correction, Bottom, Real-Time Computed Downhole (DRHB_DH_RT) -0.75 (G/C3) 0.25	
				Delta-T Compressional, Real-Time (DTCO_RT) 600 (US/M) 100	

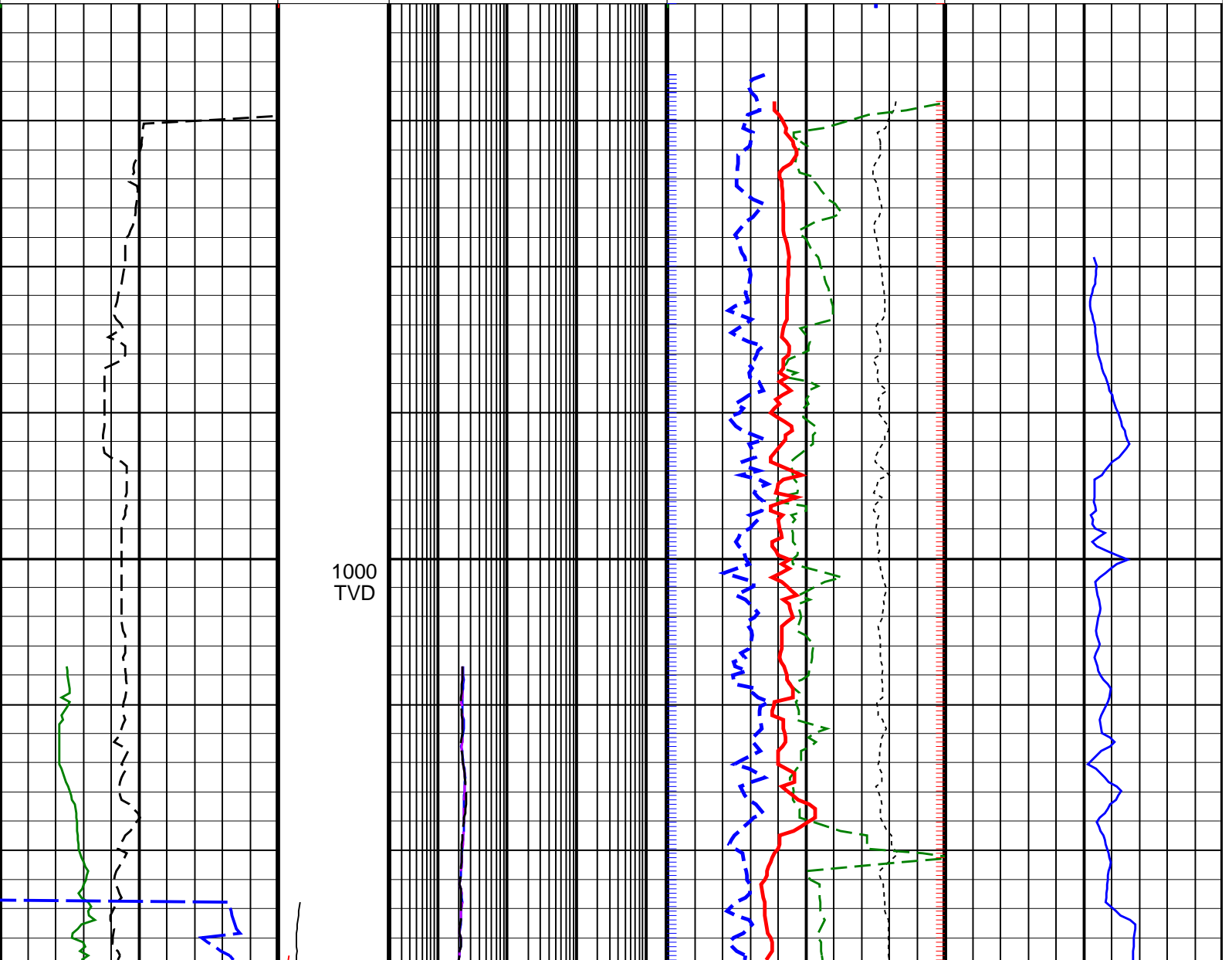

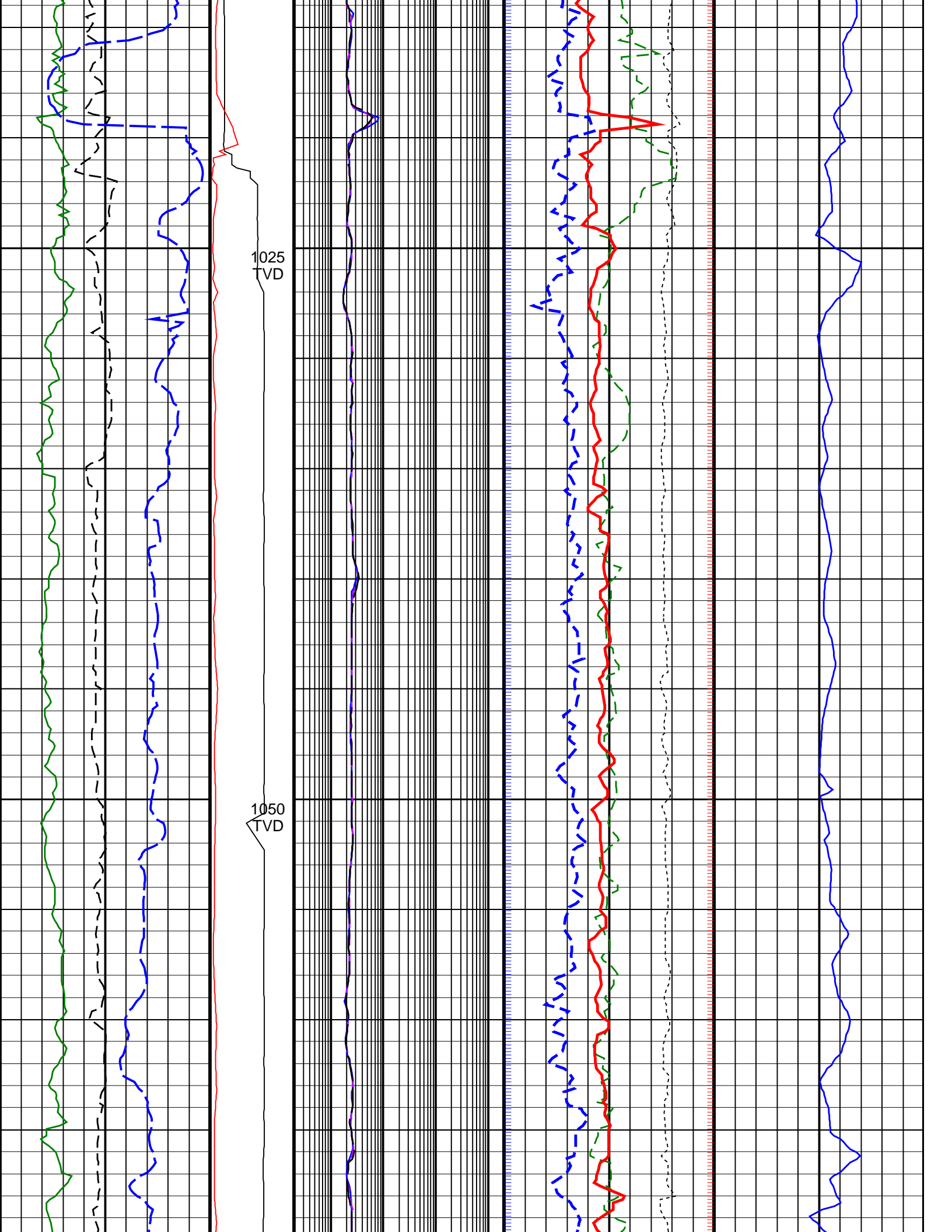

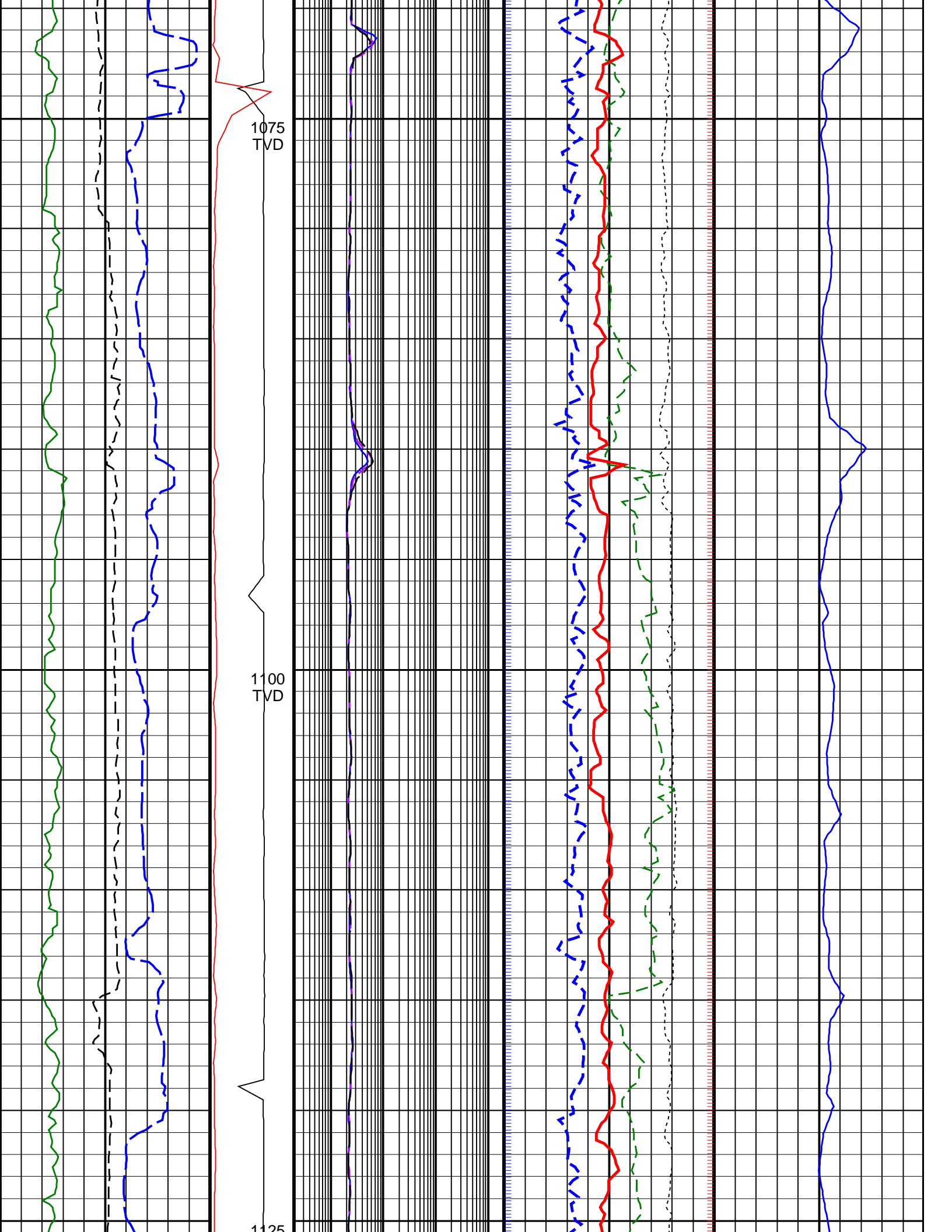

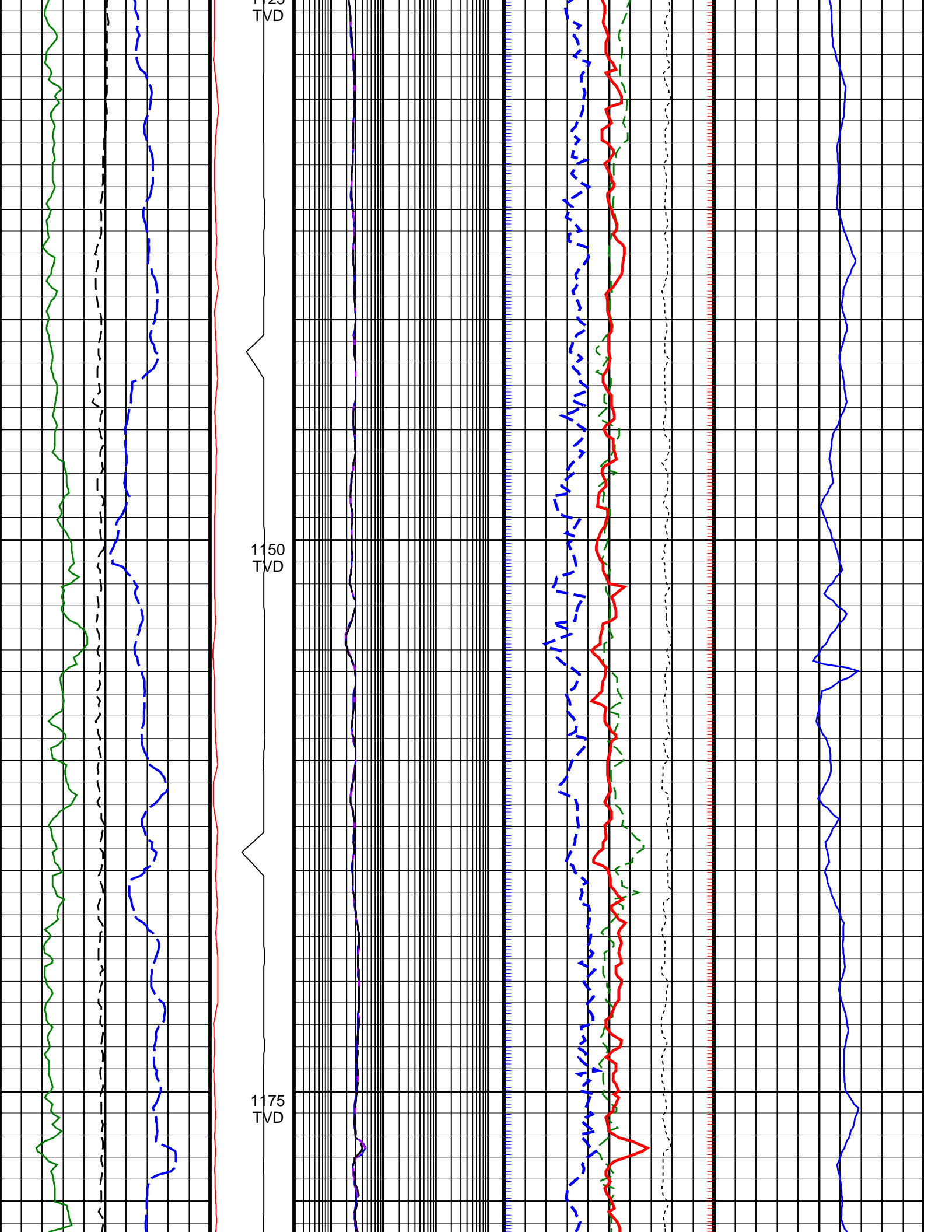

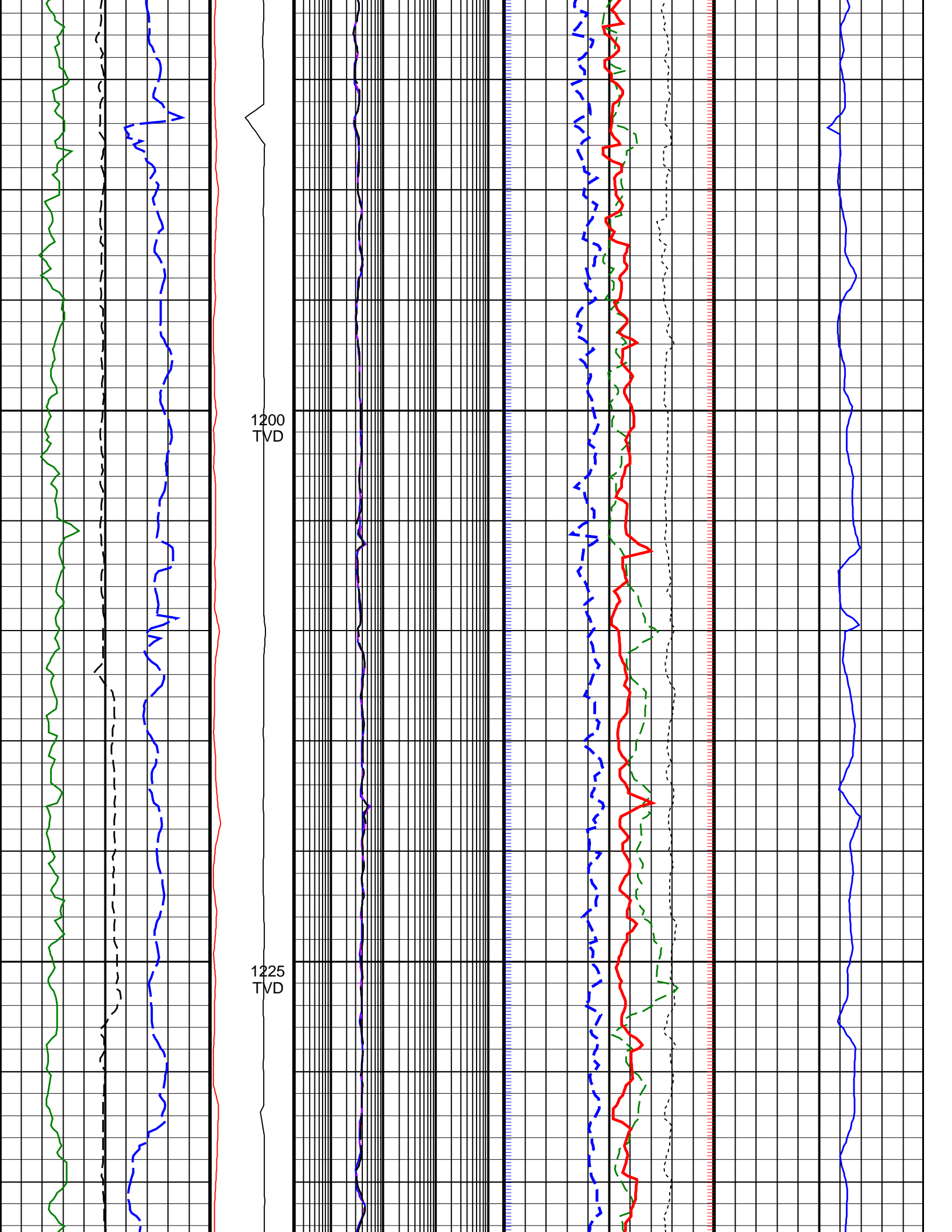

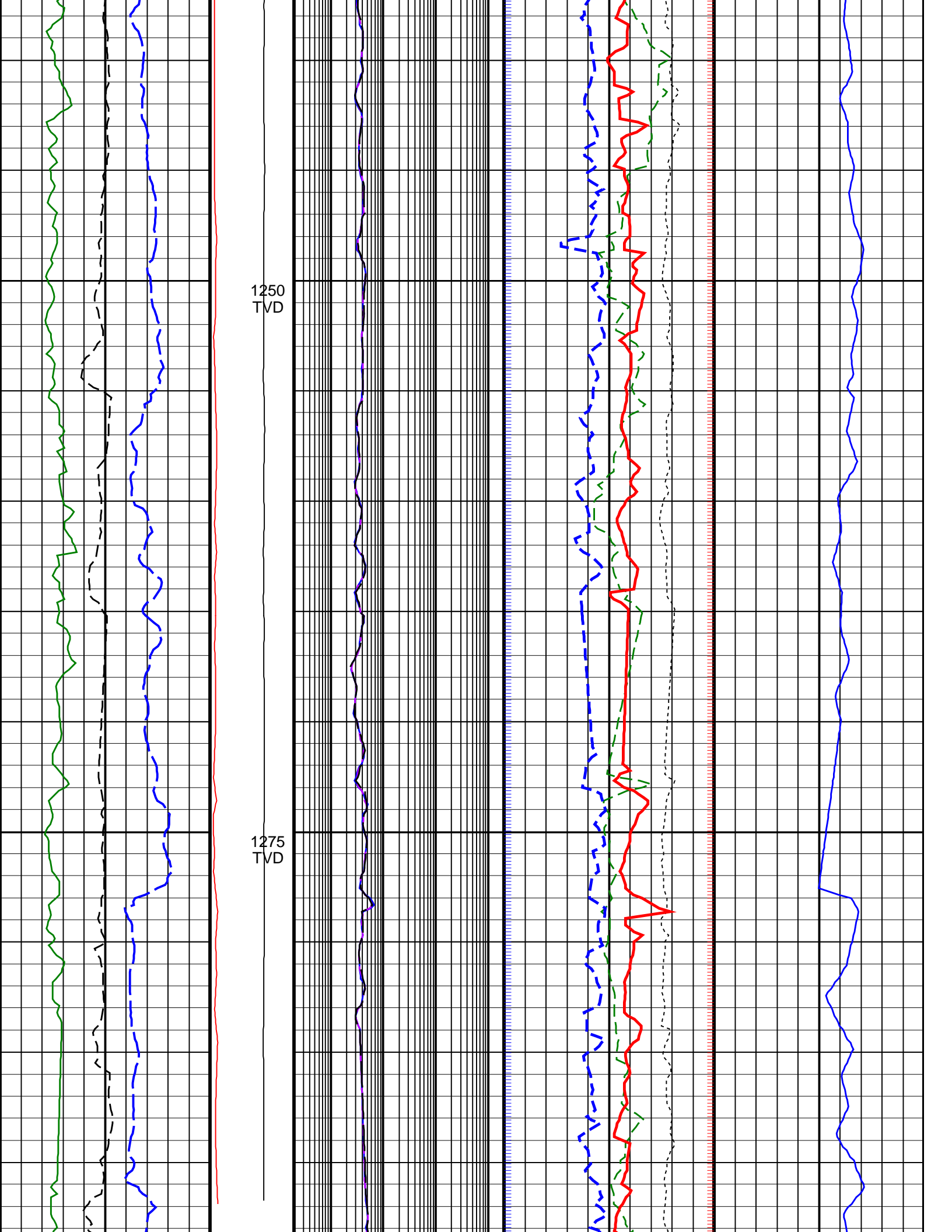

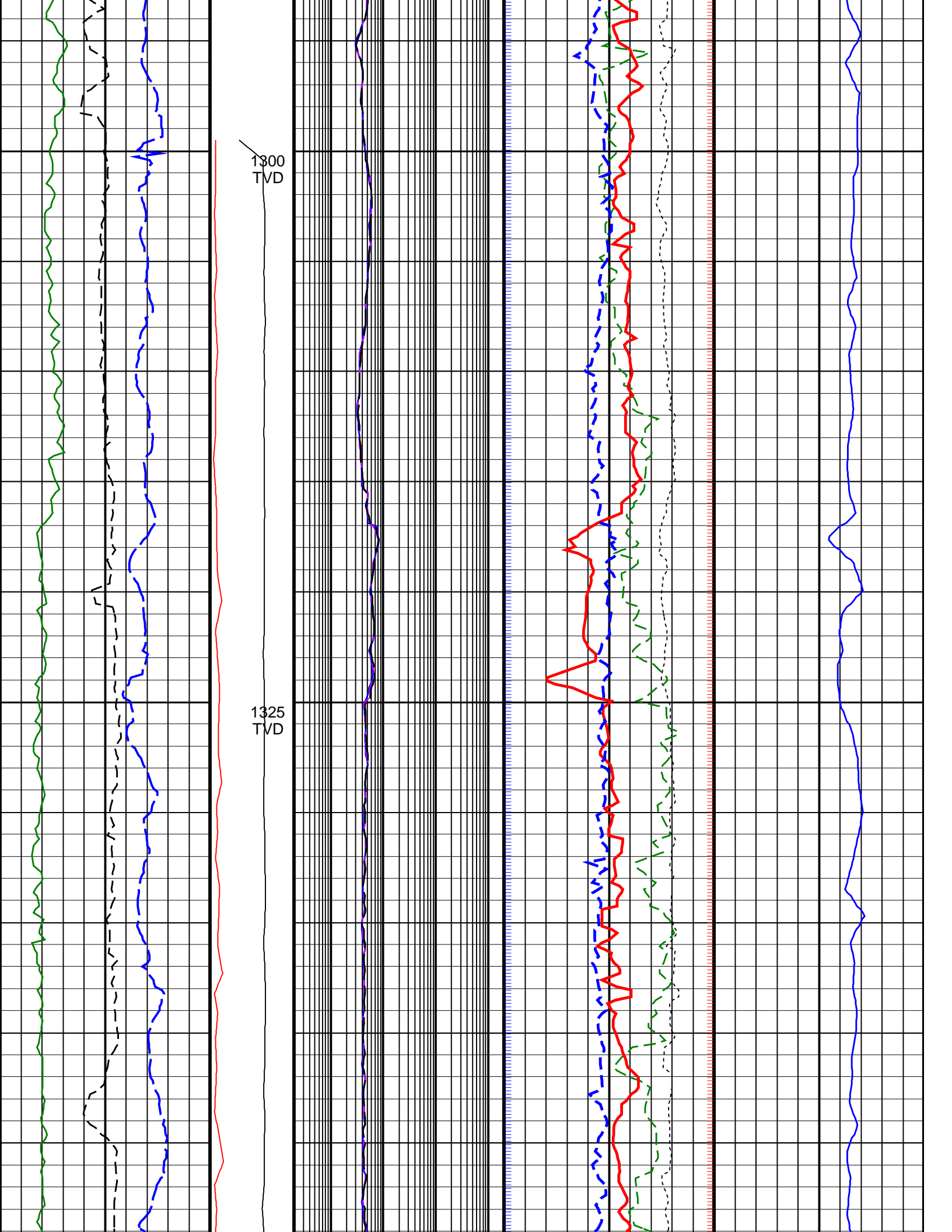

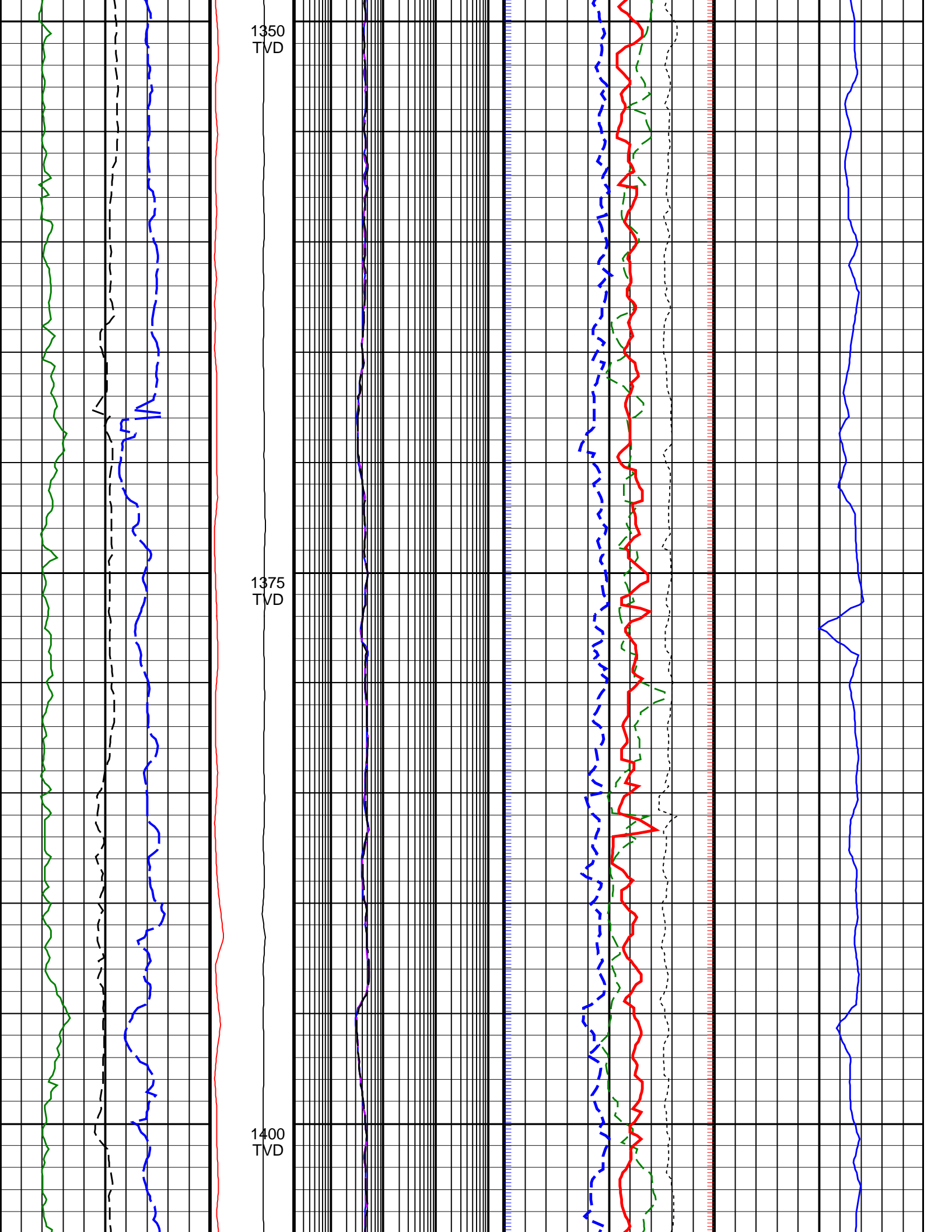

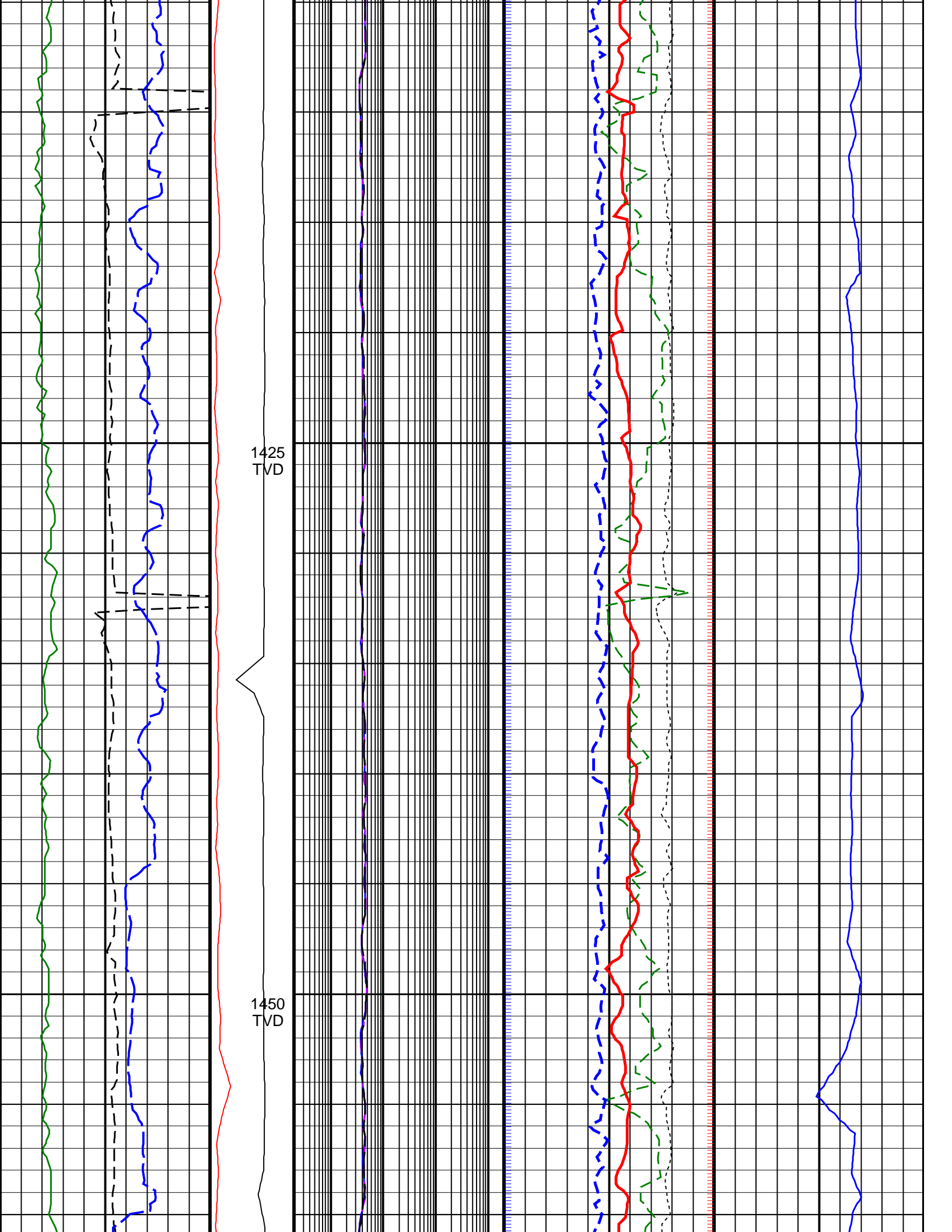

1425
TVD

1450
TVD

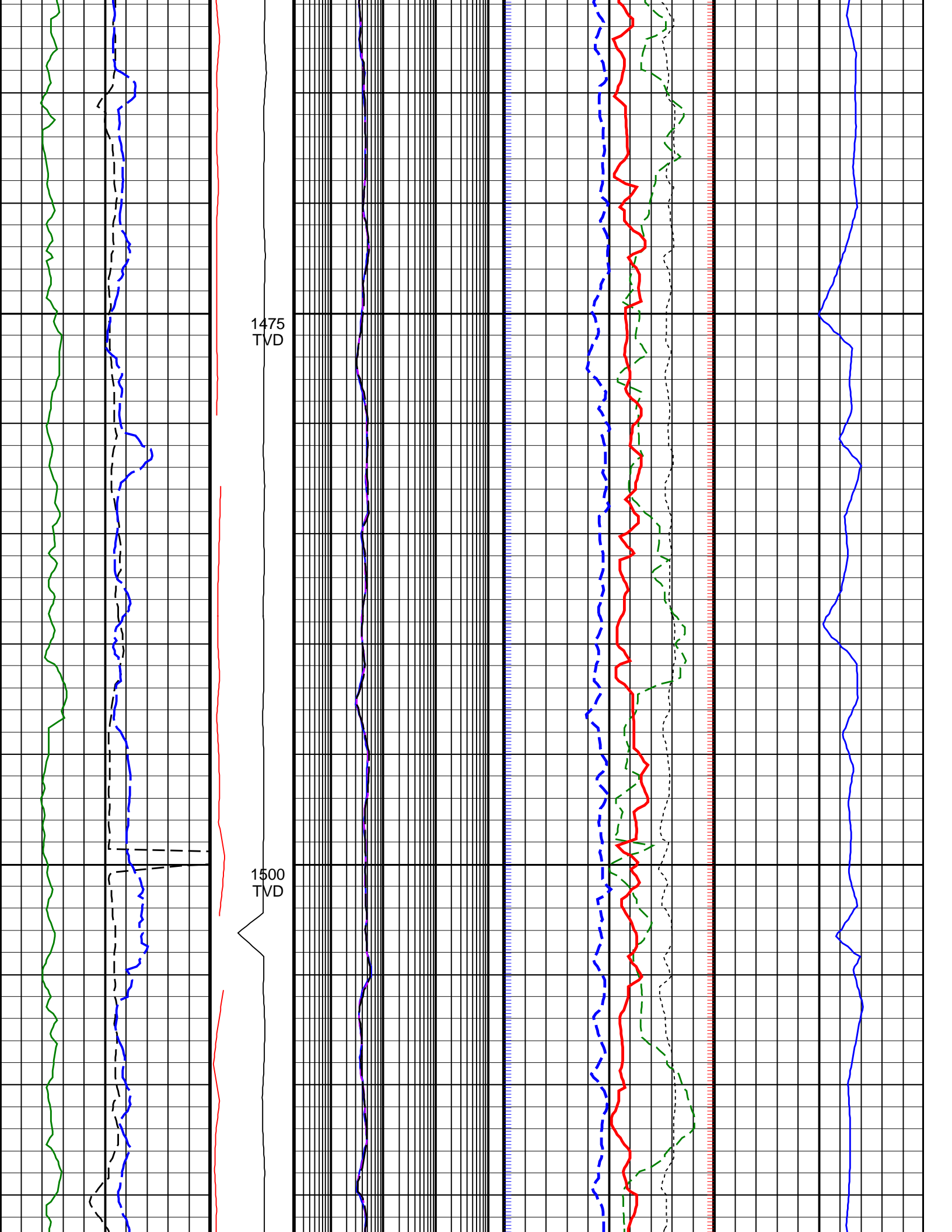

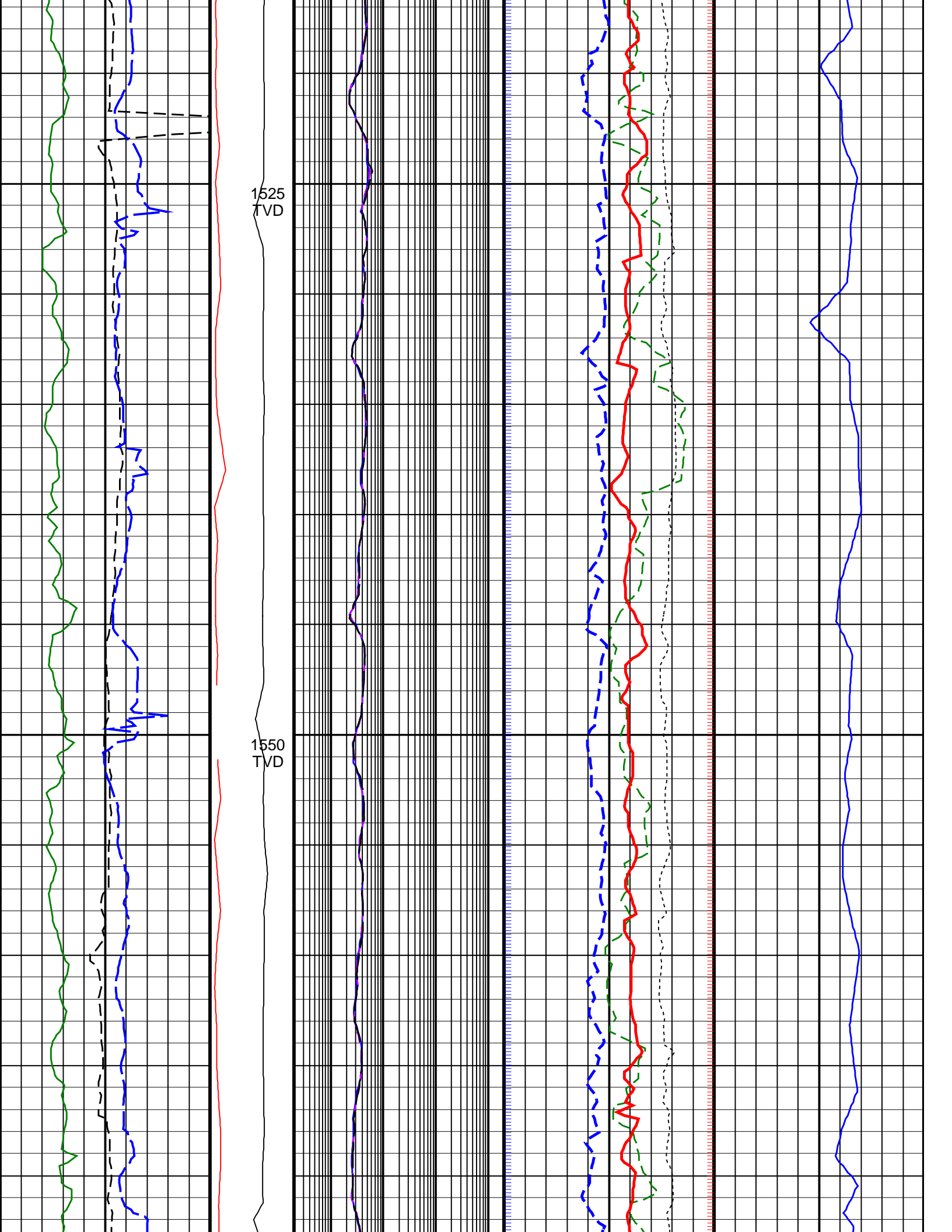

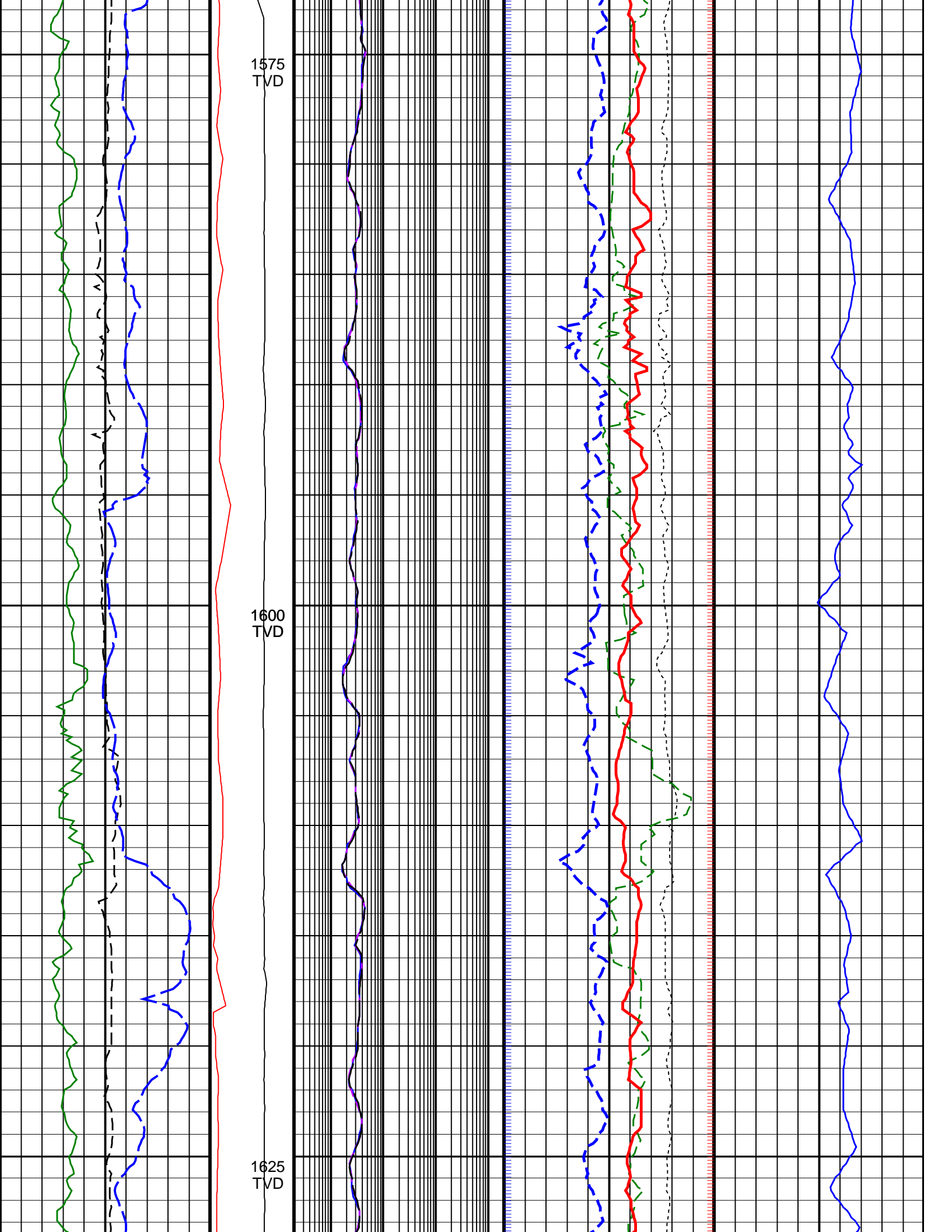

1575
TVD

1600
TVD

1625
TVD

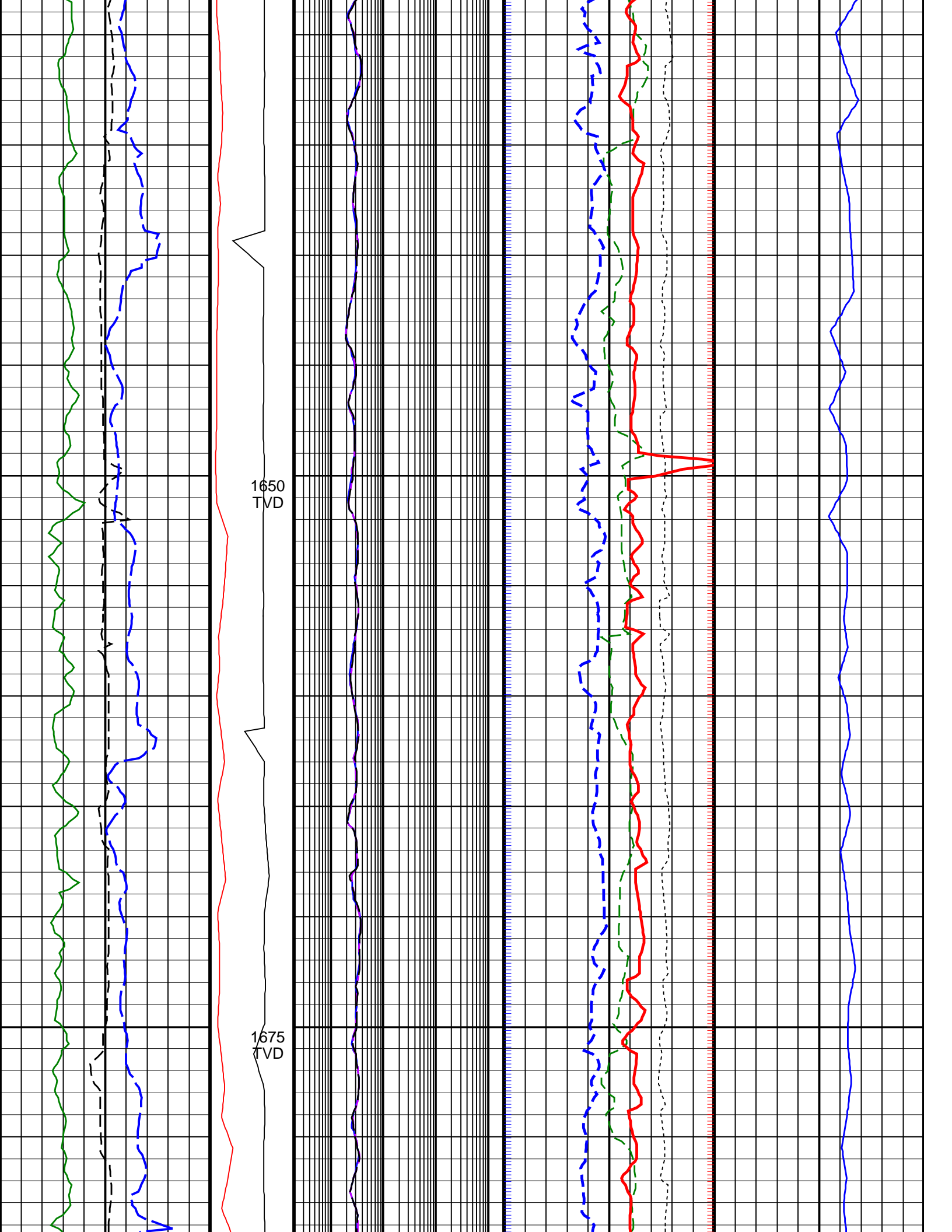

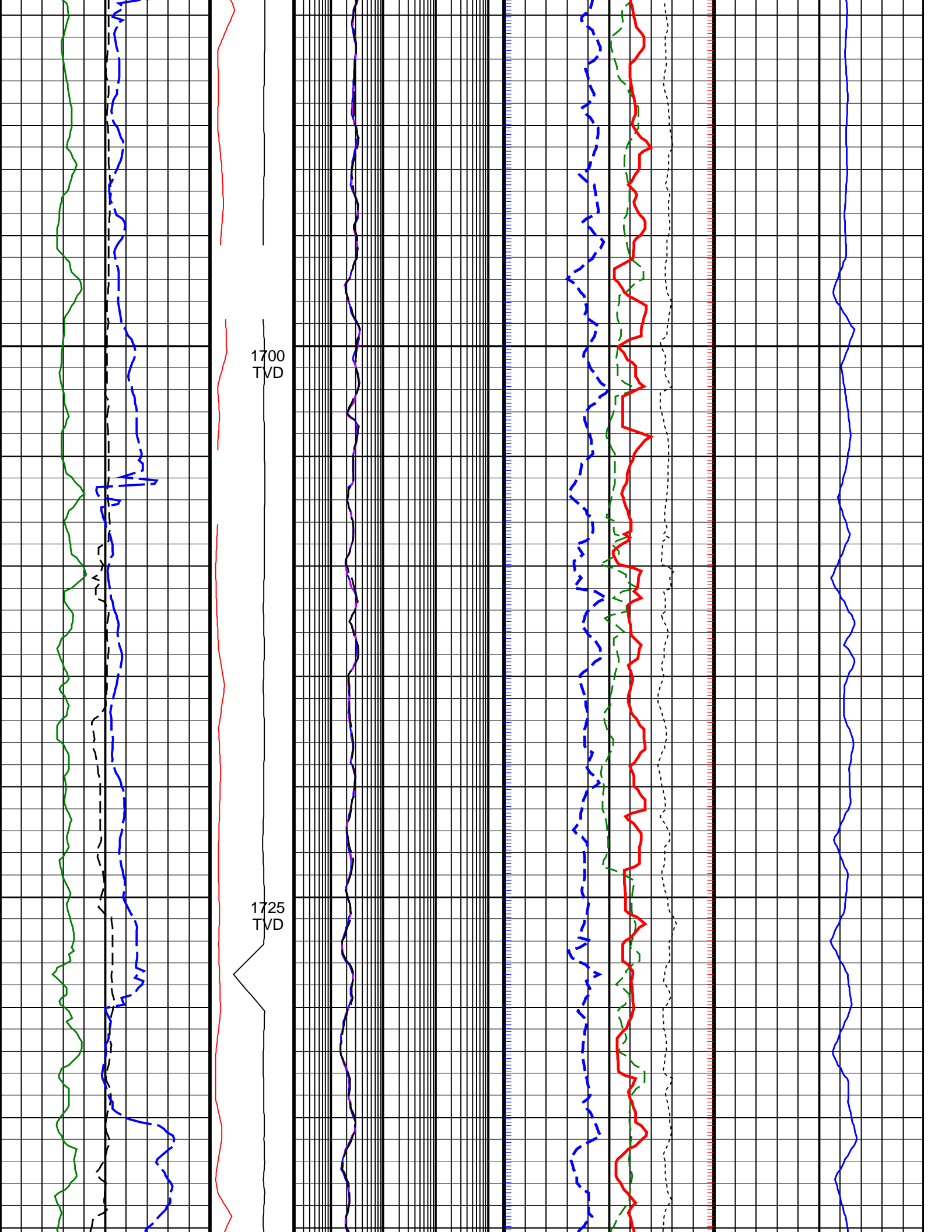

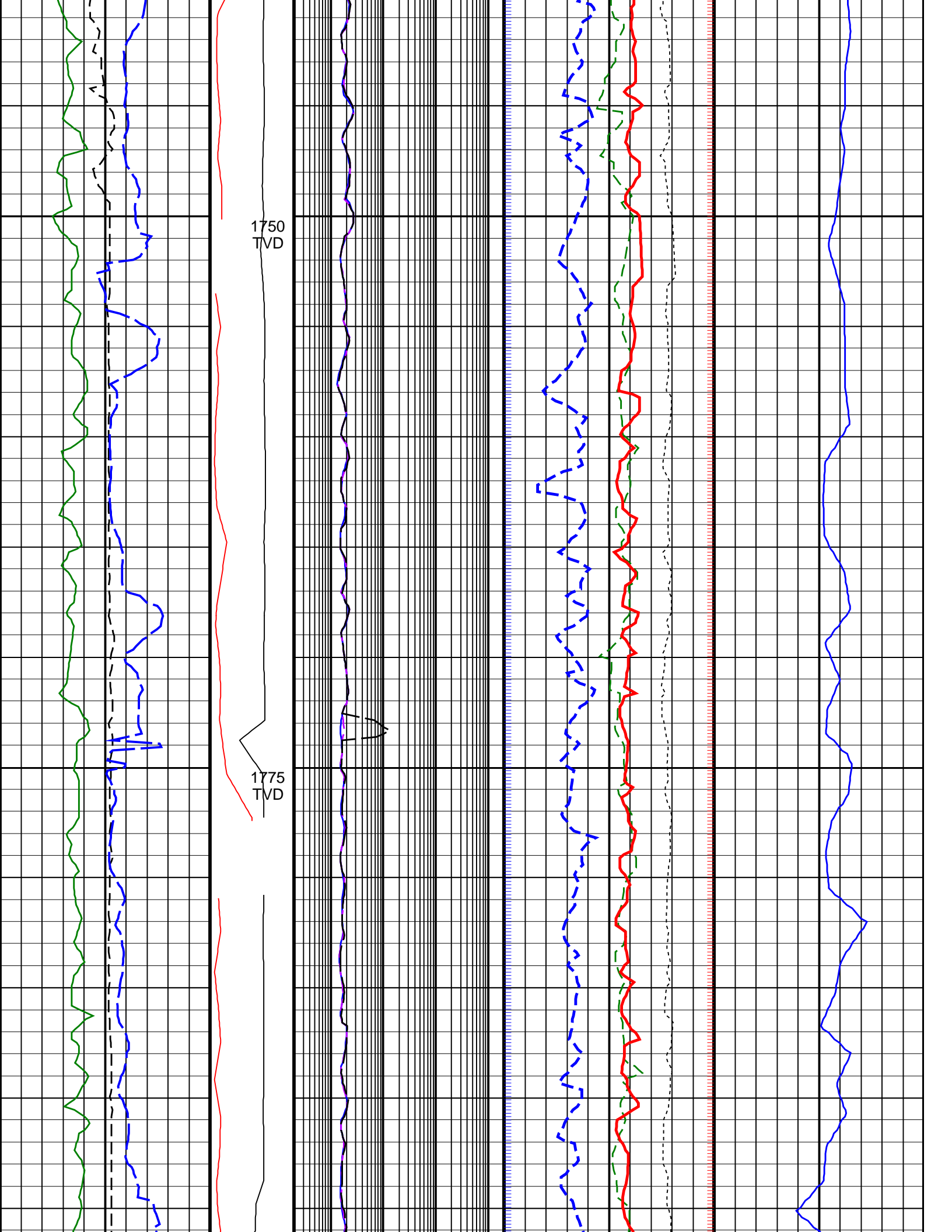

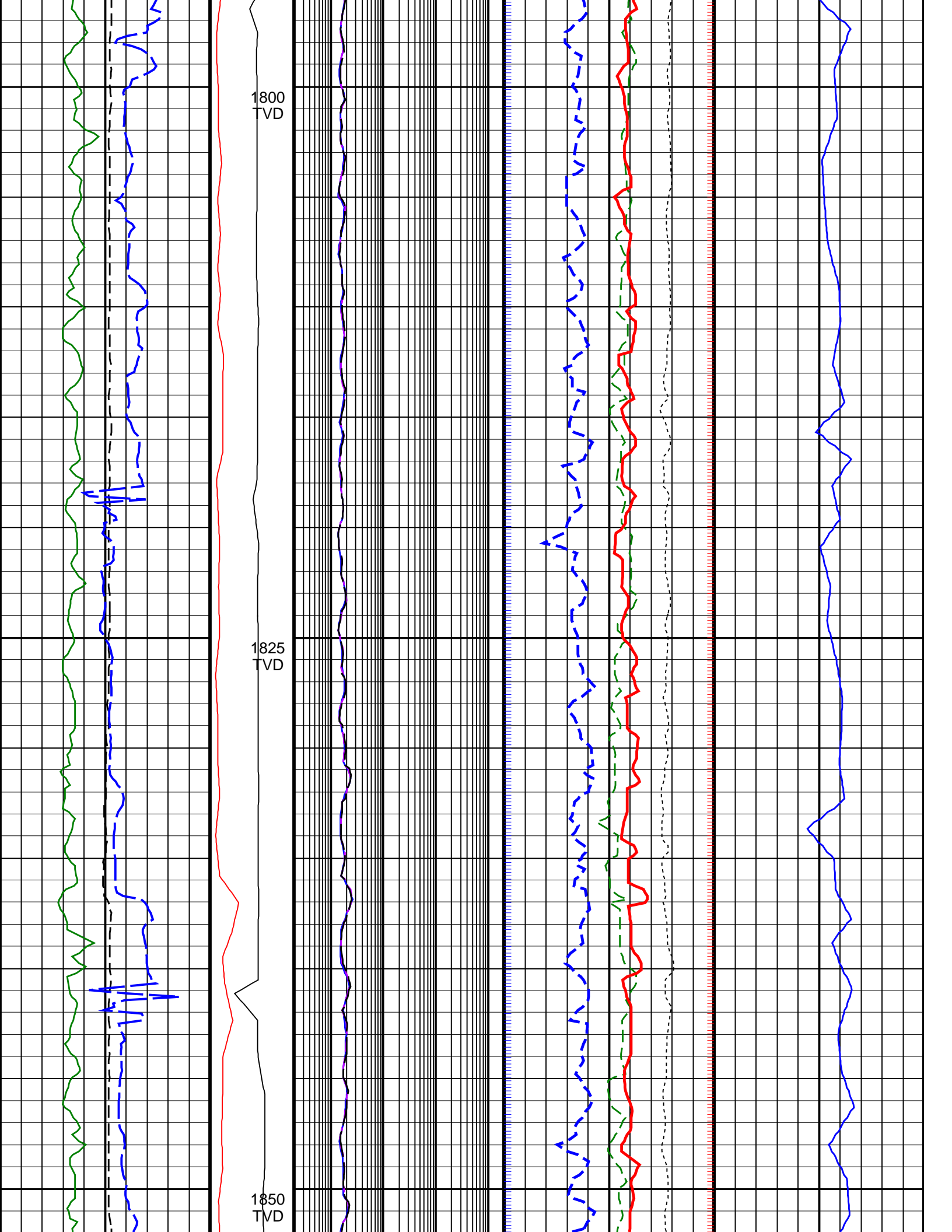

1800
TVD

1825
TVD

1850
TVD

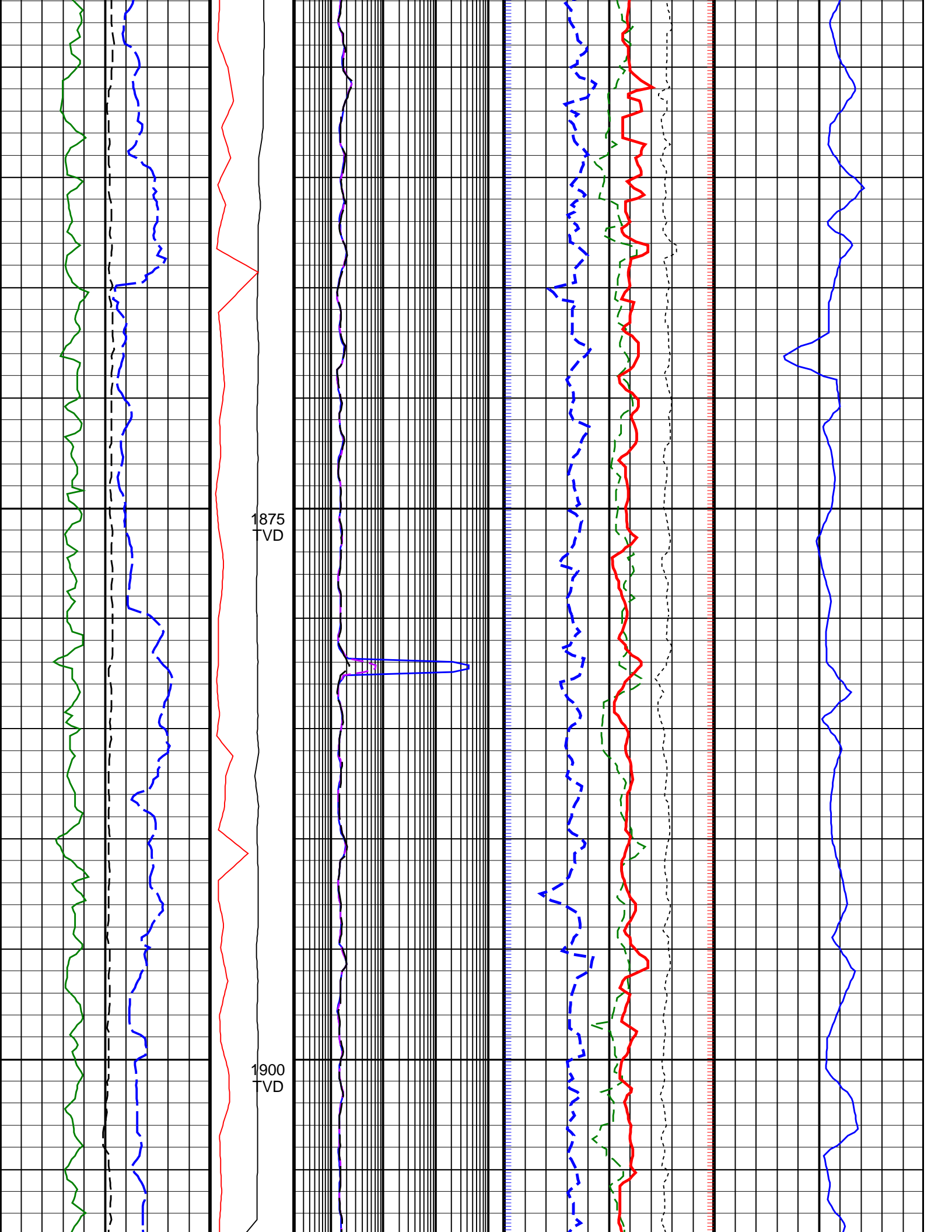

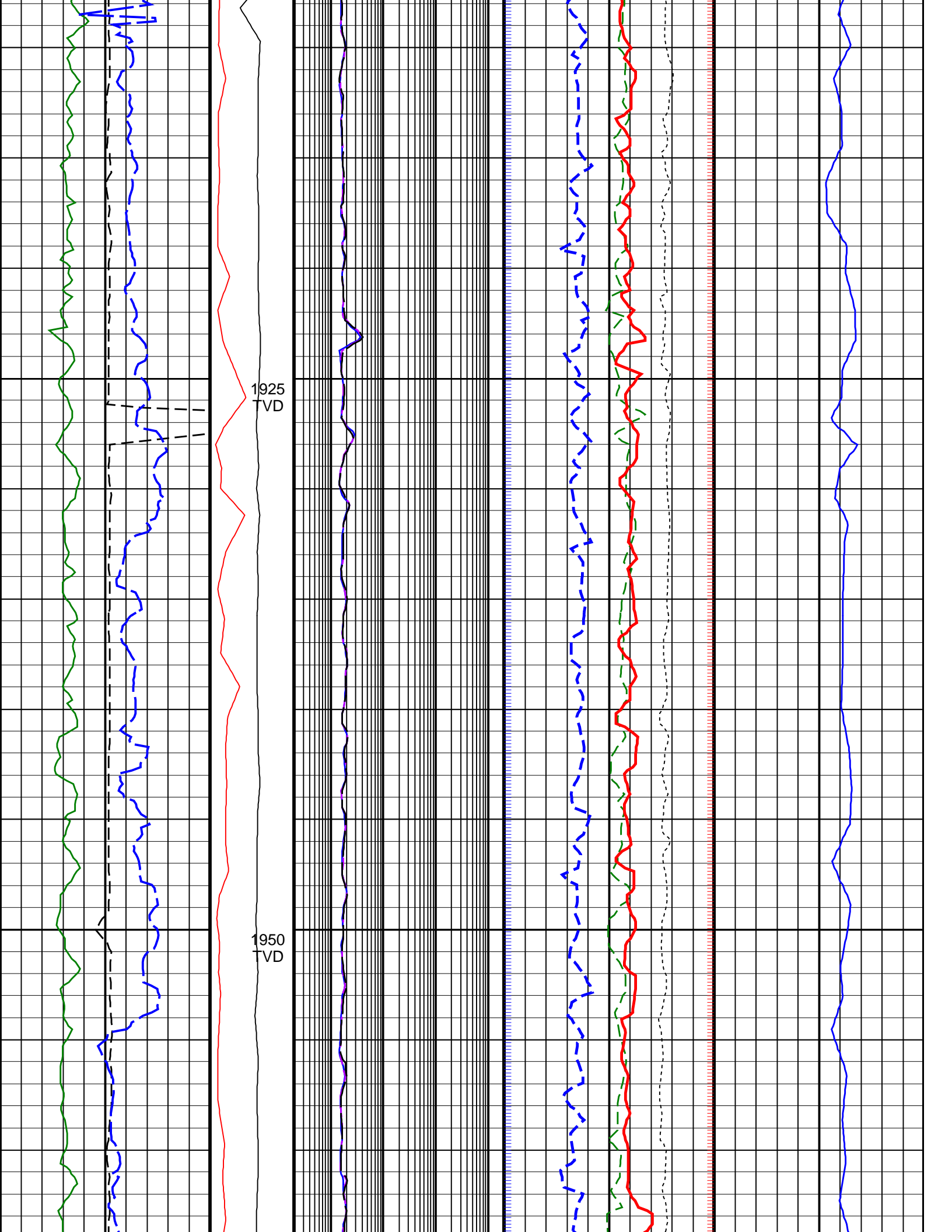

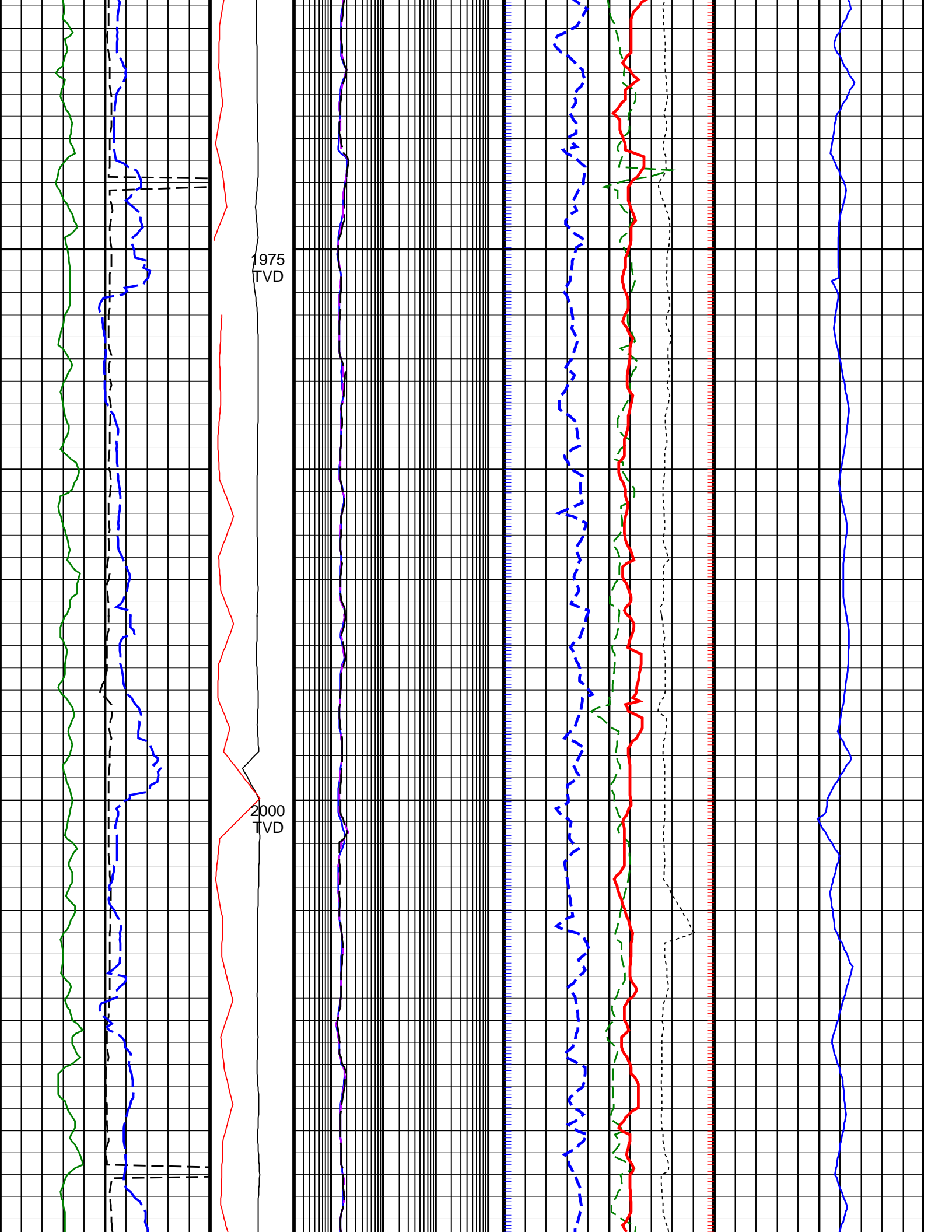

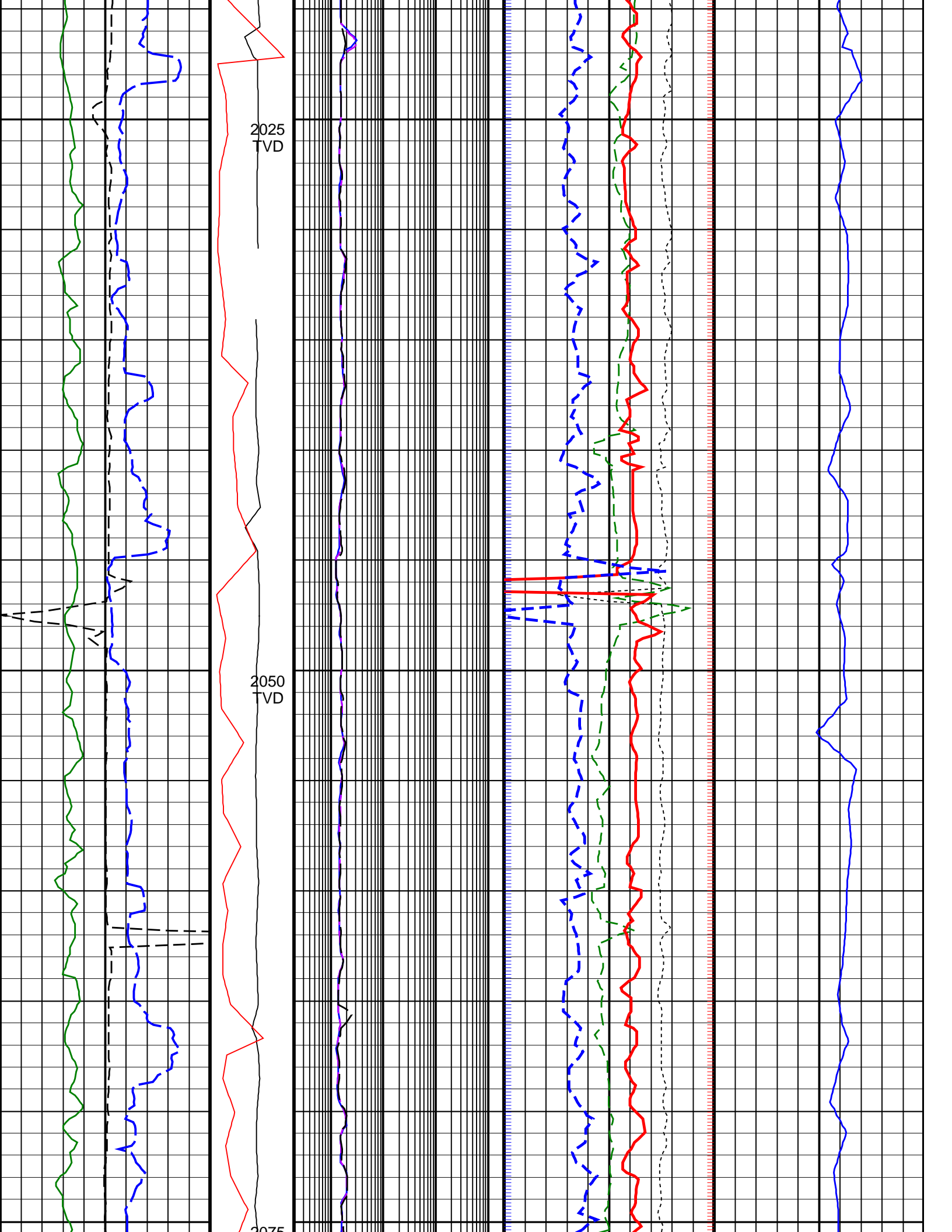

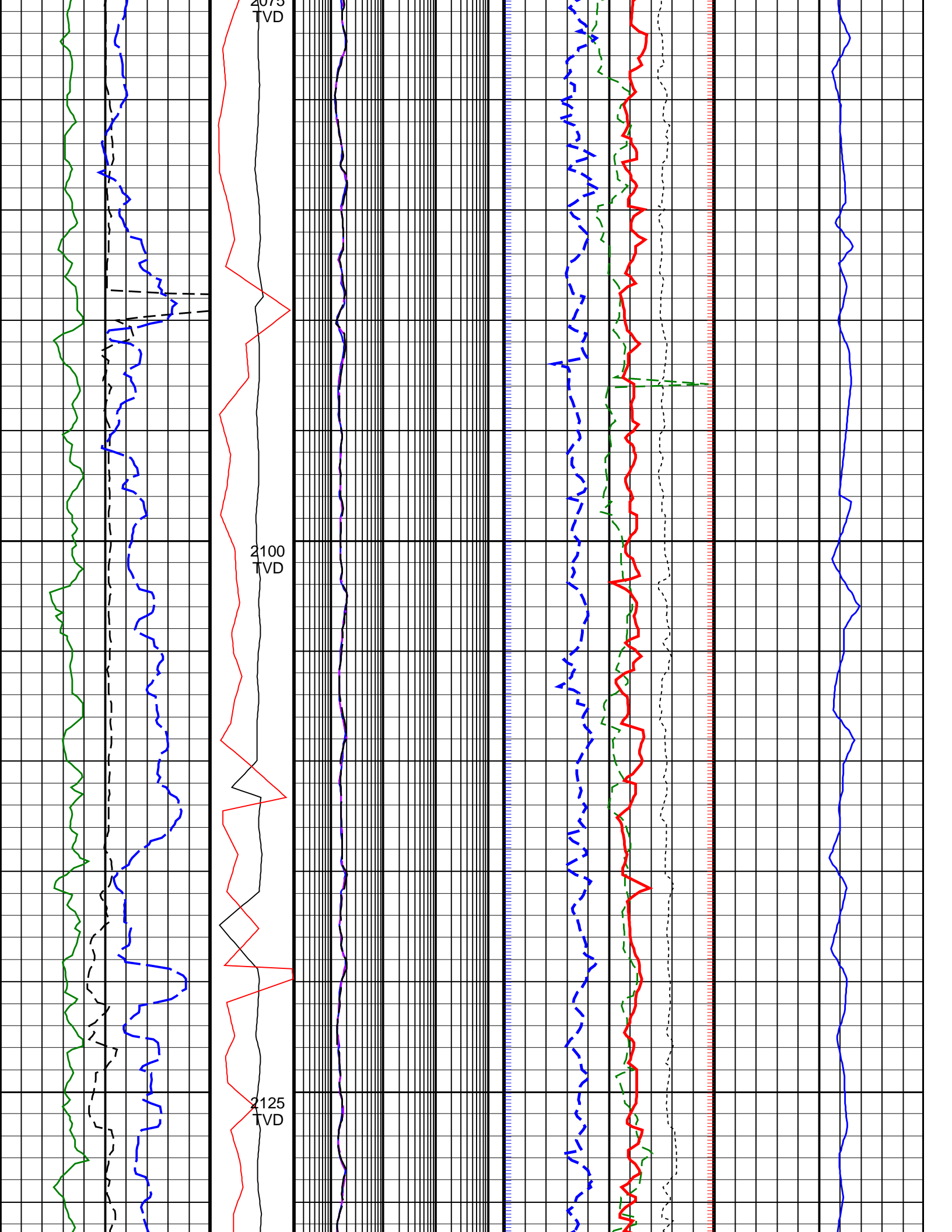

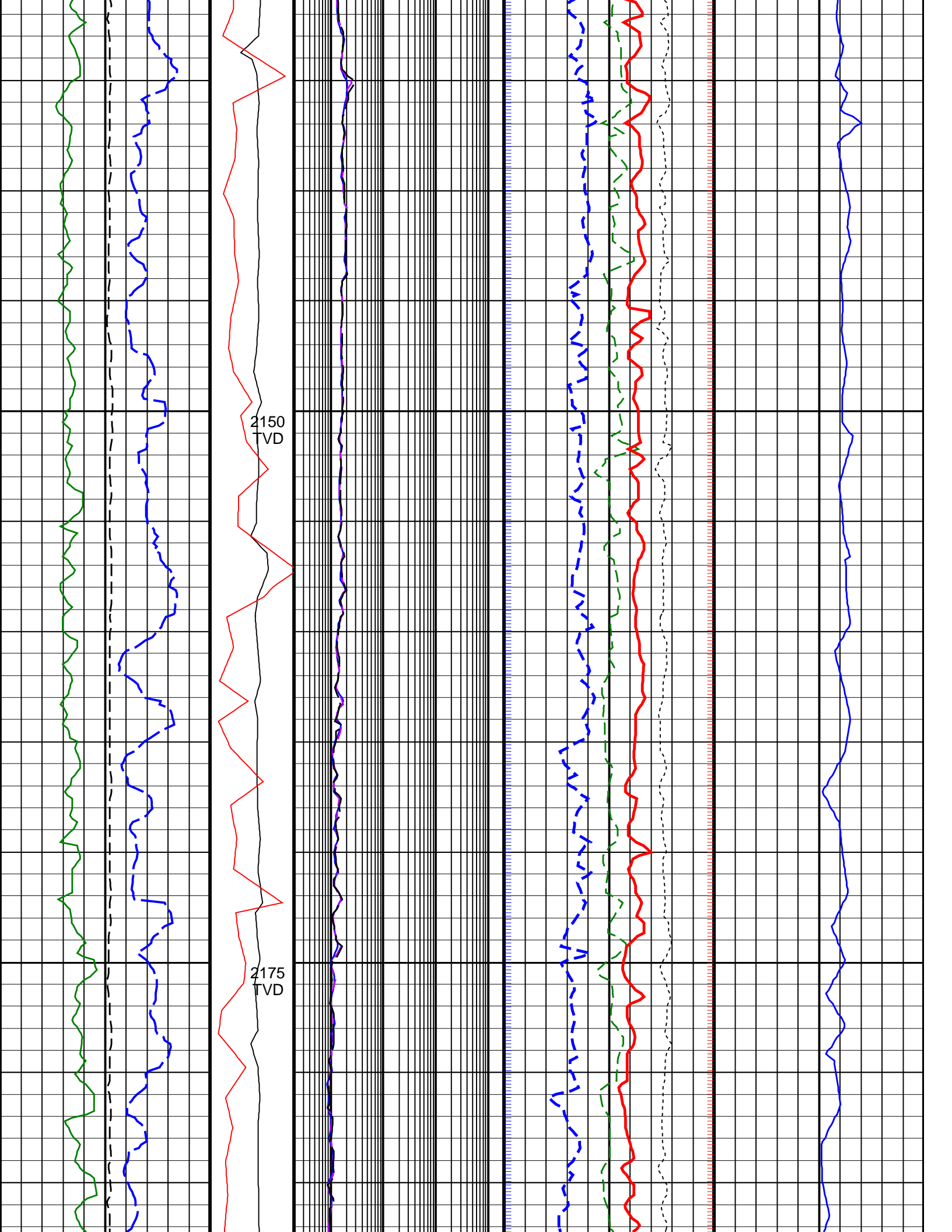

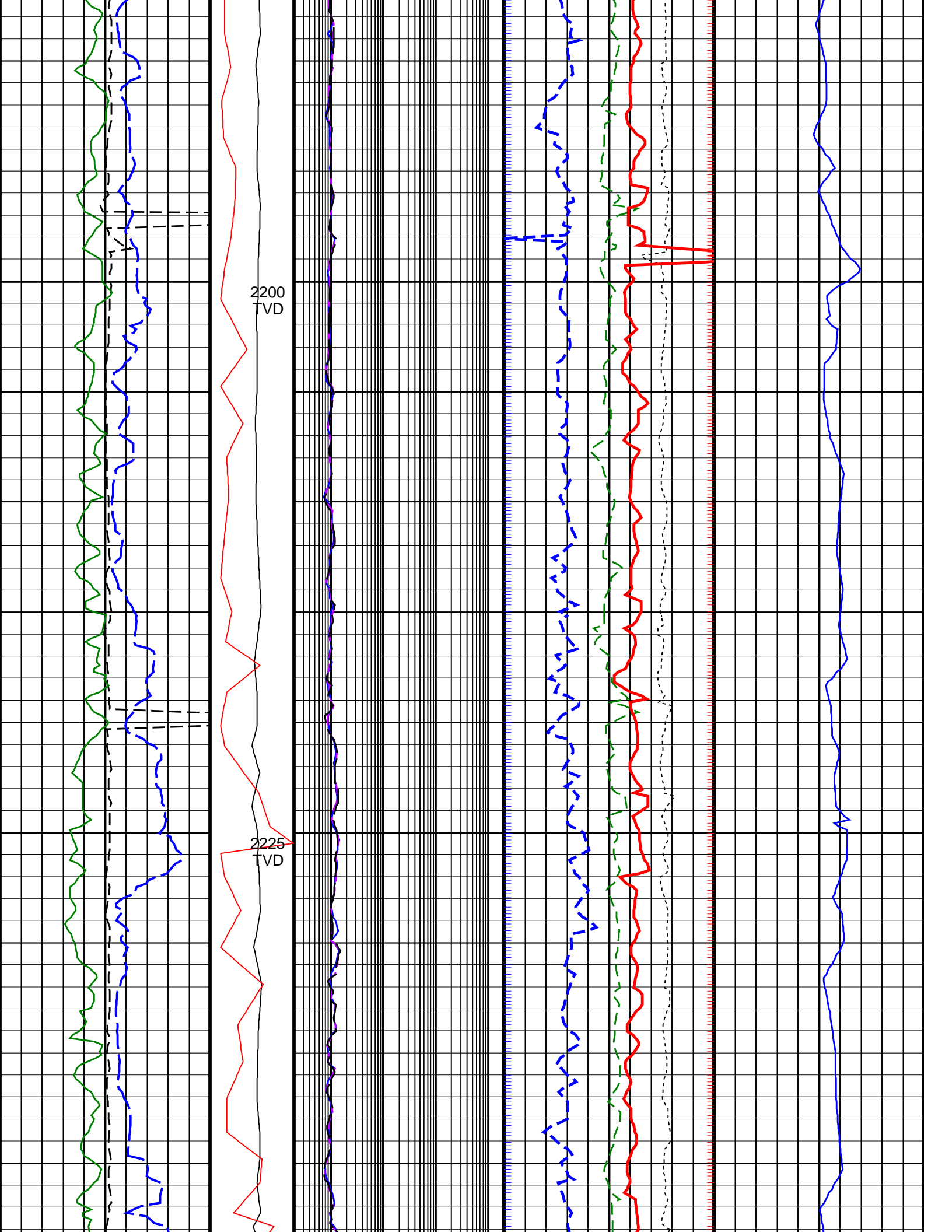

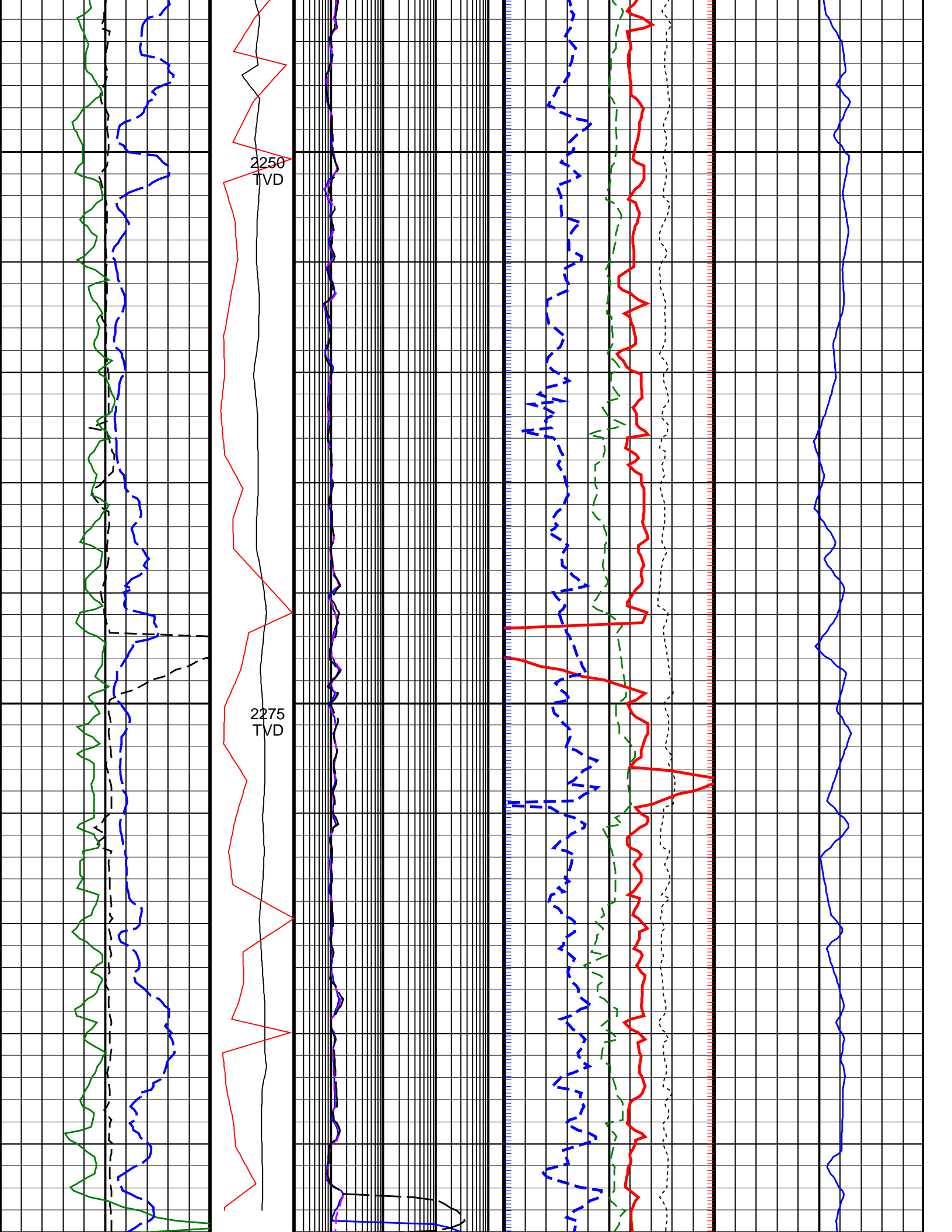

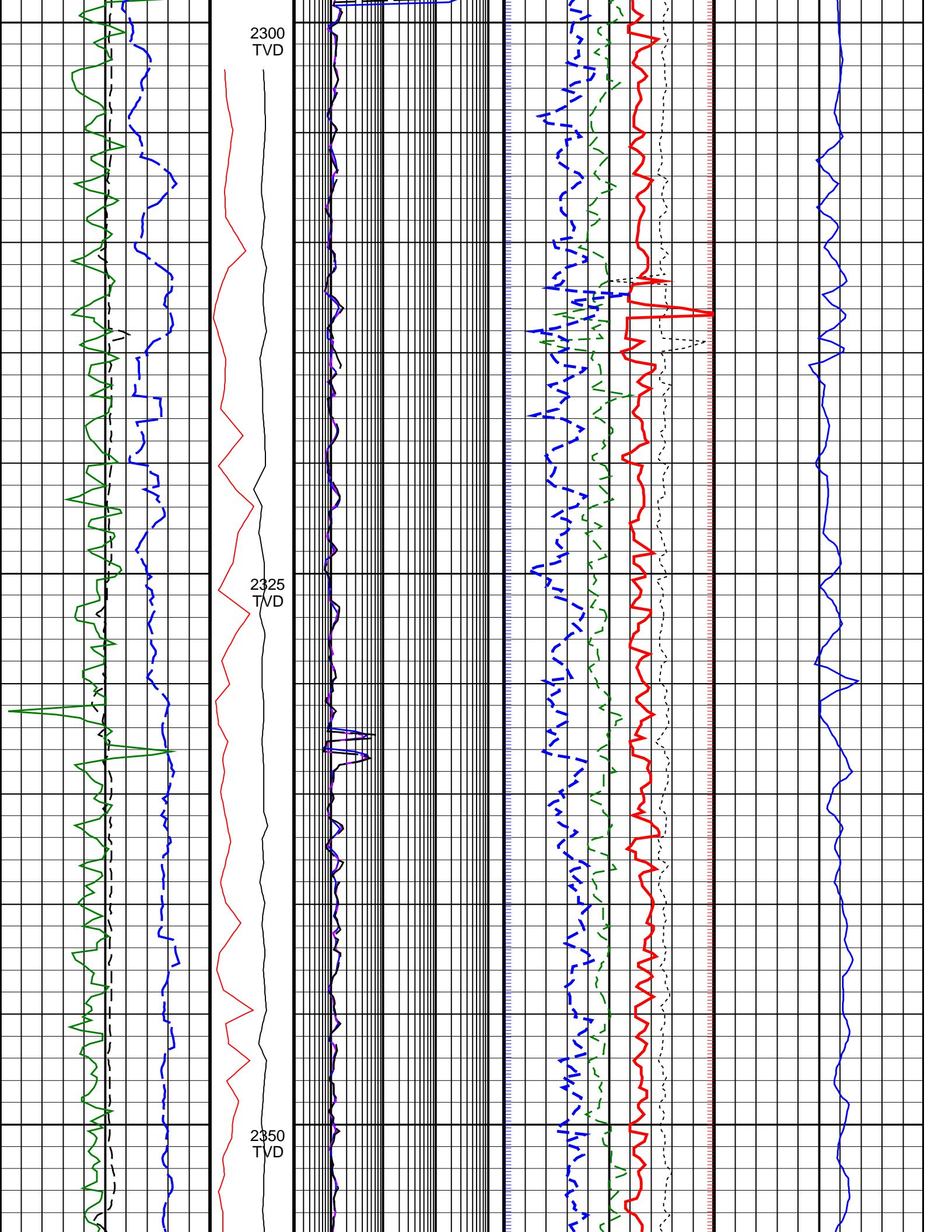

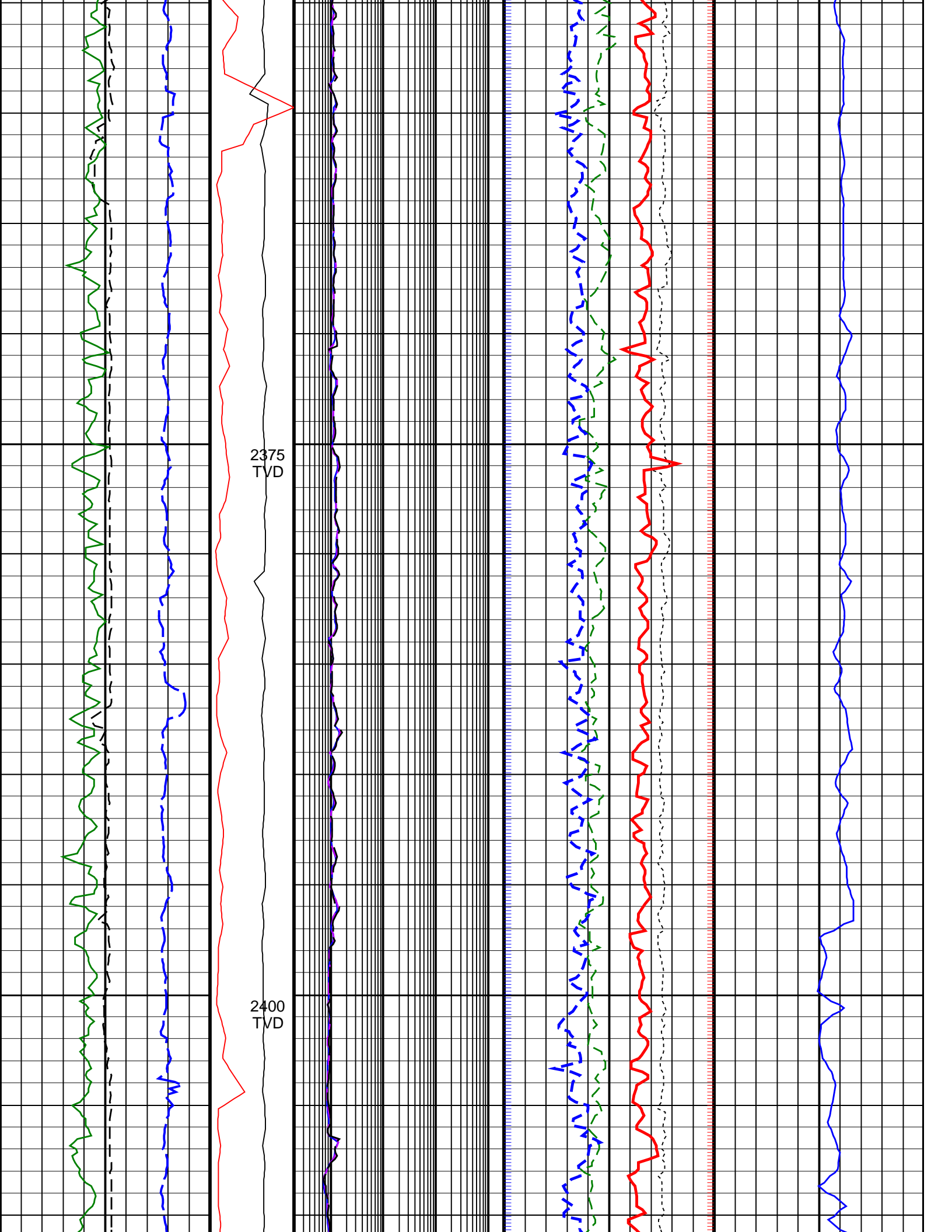

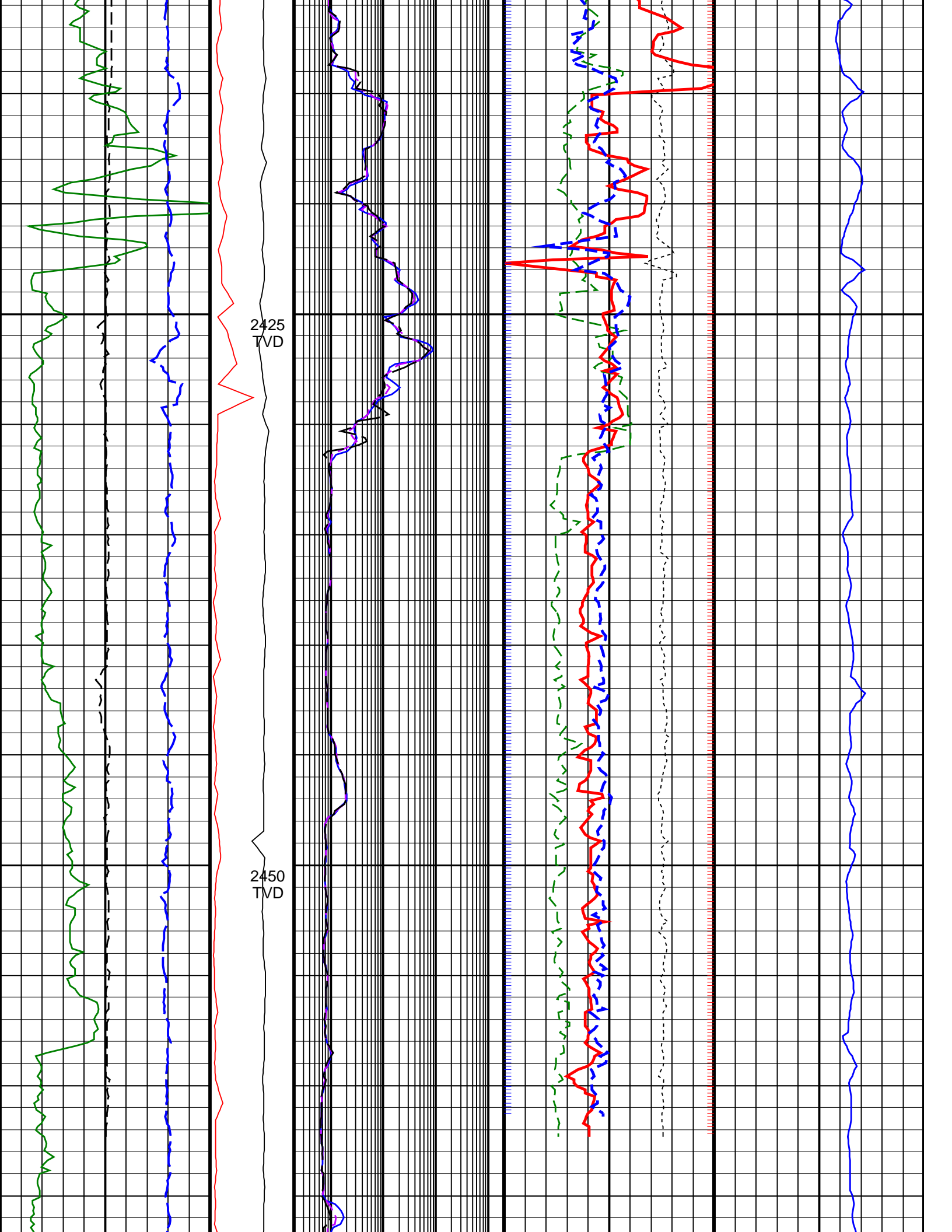

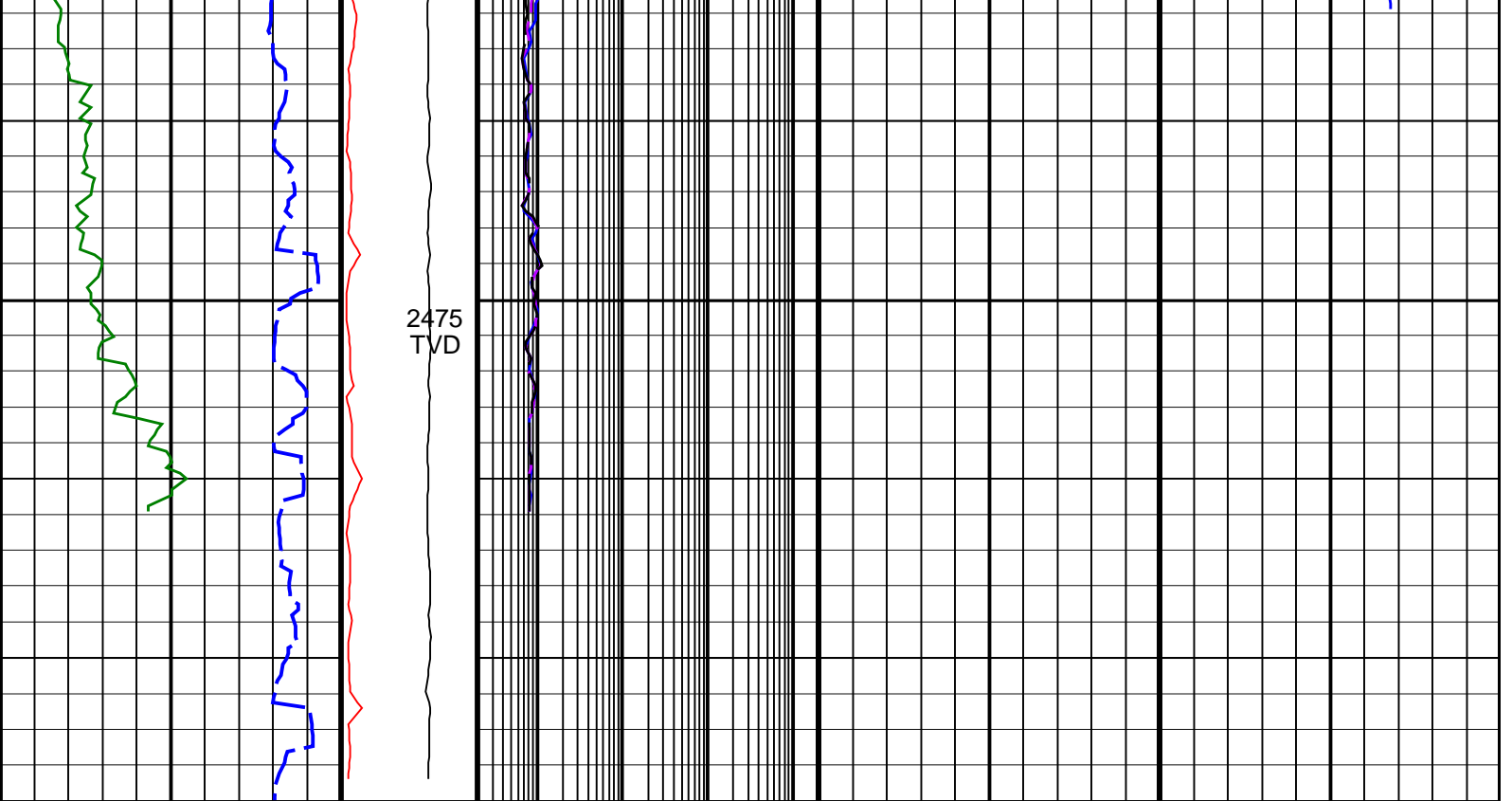

<p>ROP*5 (ROP5) 200 (M/HR) 0</p>	<p>PKPK_RPM (Stick_RT) (RPM) 0 250</p>	<p>ARC BHCorr Phase-Shift Resistivity 16-in. at 2 MHz, Real-Time (P16H_RT) 0.2 (OHMM) 2000</p>	<p>Bulk Density Correction, Bottom, Real-Time Computed Downhole (DRHB_DH_RT) -0.75 (G/C3) 0.25</p>	<p>Delta-T Compressional, Real-Time (DTCO_RT) 600 (US/M) 100</p>
<p>Average Borehole Diameter, Real-Time (ADIA_ADN_RT) 6 (IN) 16</p>	<p>MWD Collar RPM (CRPM_RT) (RPM) 0 250</p>	<p>ARC BHCorr Phase-Shift Resistivity 28-in. at 2 MHz, Real-Time (P28H_RT) 0.2 (OHMM) 2000</p>	<p>Photoelectric Factor, Bottom, Real-Time (PEB_RT) 0 (----) 10</p>	
<p>ARC Gamma Ray, Real-Time (ARC_GR_RT) 0 (GAPI) 200</p>		<p>ARC BHCorr Phase-Shift Resistivity 40-in. at 2 MHz, Real-Time (P40H_RT) 0.2 (OHMM) 2000</p>	<p>Bulk Density, Bottom, Real-Time Computed Downhole (ROBB_DH_RT) 1.85 (G/C3) 2.85</p>	
			<p>Thermal Neutron Porosity, Real-Time (TNPH_ADN_RT) 0.45 (V/V) -0.15</p>	

PIP SUMMARY

TNPH (Thermal Neutron Porosity) † ROBB (Density Bottom) †

IDEAL Version: ID14_0C_17
 IDF